

FILED
GREENVILLE CO., S.C.

Nov 4 2 27 PM '85

KIMBERLY DRIVE
PLAT 117-15E

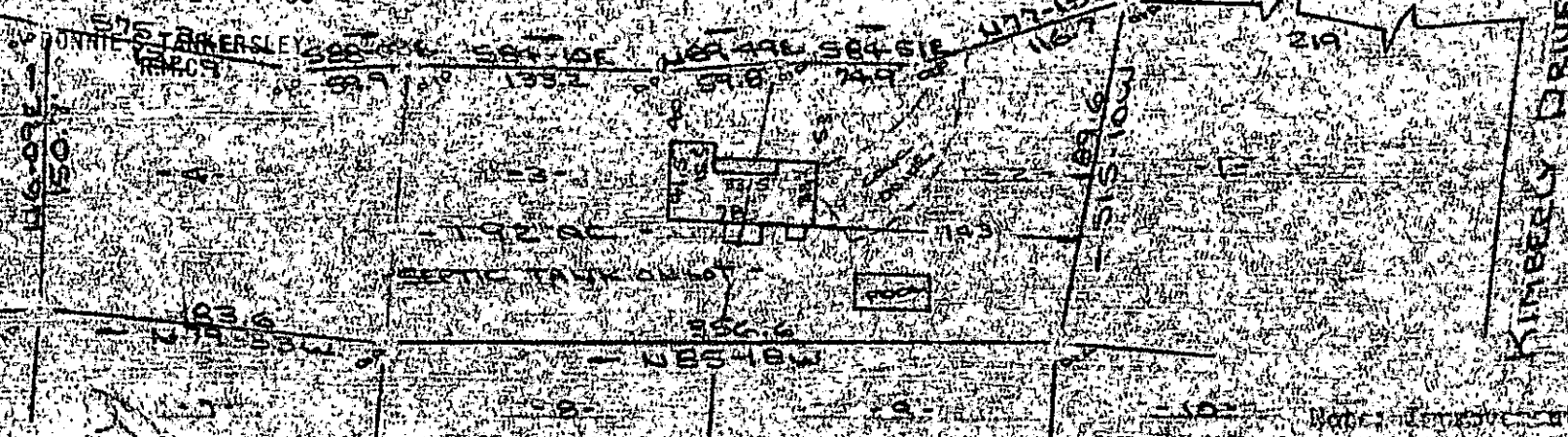

PROPERTY OF
EUGENE WRIGHT & MARGARET C. WRIGHT
GREENVILLE COUNTY, S.C.
SCALE 1" = 100' 25 OCT 1985



This is to certify that on the 25th day of October, 1985, I surveyed the property shown on this plat, being known as lots 2, 3 & 4 on plat of E. P. BEAVITT and recorded in the REC. Office Greenville County, S. C., in Plat Book "III" at Page 88 and also being known as PROPERTY OF EUGENE WRIGHT & MARGARET C. WRIGHT and recorded in Plat Book "D - 1" at Page 31, and that the property lines, walls and buildings are as shown hereon, and that the walls and buildings are as shown hereon, and that the walls and buildings located on said lot do not encroach or project on adjacent street or property, and that no adjacent walls or buildings encroach or project on said premises, and no power lines cross this property except as shown hereon.

NOV 4 1985

12-C-99 15606

CAROLINA SURVEYING CO.
112 Main St.
Greenville, S. C.

R. B. Brulle
R. B. Brulle, S.L.S. # 1982
R. B. Brulle

Recordable Plat

MICROFILMED

1726